

CANDIDATE / OFFICEHOLDER CAMPAIGN FINANCE REPORT

FORM C/OH
COVER SHEET PG 1

The C/OH Instruction Guide explains how to complete this form.		1 Filer ID (Ethics Commission Filers)	2 Total pages filed: 2	
3 CANDIDATE / OFFICEHOLDER NAME	MS / MRS / MR	FIRST Jimmy	MI	
	NICKNAME	LAST Rivera	SUFFIX	
4 CANDIDATE / OFFICEHOLDER MAILING ADDRESS <input type="checkbox"/> Change of Address	ADDRESS / PO BOX; APT / SUITE #; CITY; STATE; ZIP CODE 1108 Juniper Ave. Bishop TX 78343		OFFICE USE ONLY Date Received FILED FOR RECORD AT 1:24 PM FEB 04 2020 KARA SANDS CLERK, COUNTY COURT, NUECES COUNTY, TEXAS BY <i>[Signature]</i> DEPUTY	
	5 CANDIDATE / OFFICEHOLDER PHONE	AREA CODE (361)		PHONE NUMBER 726-9099
6 CAMPAIGN TREASURER NAME	MS / MRS / MR	FIRST Stephanie		MI
	NICKNAME	LAST Yuma		SUFFIX
7 CAMPAIGN TREASURER ADDRESS (Residence or Business)	STREET ADDRESS (NO PO BOX PLEASE); APT / SUITE #; CITY; STATE; ZIP CODE 2029 S. 2nd Kingsville Tx 78363		Date Hand-delivered or Date Postmarked	
8 CAMPAIGN TREASURER PHONE	AREA CODE (361)	PHONE NUMBER 226-2650	EXTENSION	
9 REPORT TYPE	<input checked="" type="checkbox"/> January 15 <input type="checkbox"/> 30th day before election <input type="checkbox"/> Runoff <input type="checkbox"/> 15th day after campaign treasurer appointment (Officeholder Only) <input type="checkbox"/> July 15 <input type="checkbox"/> 8th day before election <input type="checkbox"/> Exceeded \$500 limit <input type="checkbox"/> Final Report (Attach C/OH - FR)			
10 PERIOD COVERED	Month Day Year 12 / 9 / 2019		Month Day Year 01 / 15 / 2020	
11 ELECTION	ELECTION DATE Month Day Year 03 / 03 / 20		ELECTION TYPE <input checked="" type="checkbox"/> Primary <input type="checkbox"/> Runoff <input type="checkbox"/> Other Description <input type="checkbox"/> General <input type="checkbox"/> Special	
	12 OFFICE OFFICE HELD (if any) Nueces County Constable Pet 3	13 OFFICE SOUGHT (if known) Nueces County Constable P-3		

GO TO PAGE 2

2020-0048

CANDIDATE / OFFICEHOLDER CAMPAIGN FINANCE REPORT

FORM C/OH
COVER SHEET PG 2

14 C/OH NAME

15 Filer ID (Ethics Commission Filers)

16 NOTICE FROM
POLITICAL
COMMITTEE(S)

THIS BOX IS FOR NOTICE OF POLITICAL CONTRIBUTIONS ACCEPTED OR POLITICAL EXPENDITURES MADE BY POLITICAL COMMITTEES TO SUPPORT THE CANDIDATE / OFFICEHOLDER. THESE EXPENDITURES MAY HAVE BEEN MADE WITHOUT THE CANDIDATE'S OR OFFICEHOLDER'S KNOWLEDGE OR CONSENT. CANDIDATES AND OFFICEHOLDERS ARE REQUIRED TO REPORT THIS INFORMATION ONLY IF THEY RECEIVE NOTICE OF SUCH EXPENDITURES.

COMMITTEE TYPE

COMMITTEE NAME

GENERAL

SPECIFIC

COMMITTEE ADDRESS

COMMITTEE CAMPAIGN TREASURER NAME

COMMITTEE CAMPAIGN TREASURER ADDRESS

Additional Pages

17 CONTRIBUTION
TOTALS

1. TOTAL POLITICAL CONTRIBUTIONS OF \$50 OR LESS (OTHER THAN PLEDGES, LOANS, OR GUARANTEES OF LOANS), UNLESS ITEMIZED

\$ 0

2. TOTAL POLITICAL CONTRIBUTIONS (OTHER THAN PLEDGES, LOANS, OR GUARANTEES OF LOANS)

\$ 0

EXPENDITURE
TOTALS

3. TOTAL POLITICAL EXPENDITURES OF \$100 OR LESS, UNLESS ITEMIZED

\$ 0

4. TOTAL POLITICAL EXPENDITURES

\$ 0

CONTRIBUTION
BALANCE

5. TOTAL POLITICAL CONTRIBUTIONS MAINTAINED AS OF THE LAST DAY OF REPORTING PERIOD

\$ 0

OUTSTANDING
LOAN TOTALS

6. TOTAL PRINCIPAL AMOUNT OF ALL OUTSTANDING LOANS AS OF THE LAST DAY OF THE REPORTING PERIOD

\$ 0

18 AFFIDAVIT

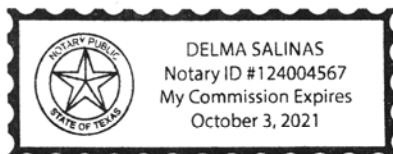

I swear, or affirm, under penalty of perjury, that the accompanying report is true and correct and includes all information required to be reported by me under Title 15, Election Code.

Signature of Candidate or Officeholder

AFFIX NOTARY STAMP / SEAL ABOVE

Sworn to and subscribed before me, by the said Jimmy Rivera, this the 3rd day of February, 2020, to certify which, witness my hand and seal of office.

Signature of officer administering oath

Printed name of officer administering oath

Title of officer administering oath